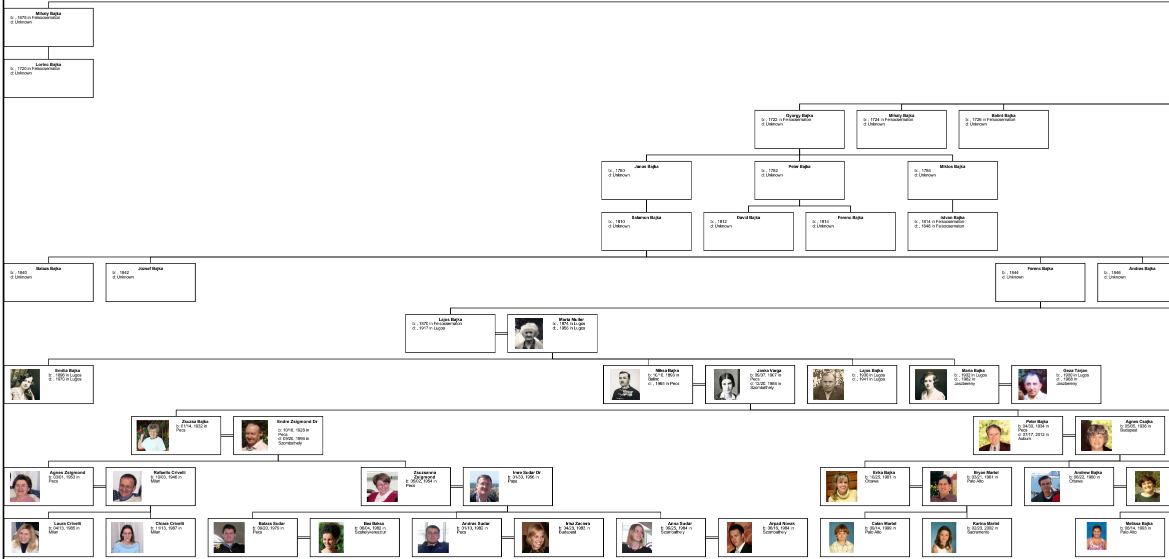

Mihaly Bajka
b: , 1675 in Felsocsernaton
d: Unknown

Lorinc Bajka
b: , 1720 in Felsocsernaton
d: Unknown

Gyorgy Bajka
b: , 1722 in Felsocsernaton
d: Unknown

Mihaly Bajka
b: , 1724 in Felsocsernaton
d: Unknown

Balint Bajka
b: , 1726 in Felsocsernaton
d: Unknown

Janos Bajka
b: , 1780
d: Unknown

Peter Bajka
b: , 1782
d: Unknown

Miklos Bajka
b: , 1784
d: Unknown

Salamon Bajka
b: , 1810
d: Unknown

David Bajka
b: , 1812
d: Unknown

Ferenc Bajka
b: , 1814
d: Unknown

Istvan Bajka
b: , 1814 in Felsocsernaton
d: , 1848 in Felsocsernaton

Balazs Bajka
b: , 1840
d: Unknown

Jozsef Bajka
b: , 1842
d: Unknown

Ferenc Bajka
b: , 1844
d: Unknown

Andras Bajka
b: , 1846
d: Unknown

Lajos Bajka
b: , 1870 in Felsocsernaton
d: , 1917 in Lugos

Maria Muller
b: , 1874 in Lugos
d: , 1958 in Lugos

Emilia Bajka
b: , 1896 in Lugos
d: , 1970 in Lugos

Miksa Bajka
b: 10/10, 1898 in Balinc
d: , 1965 in Pecs

Janka Varga
b: 09/07, 1907 in Pecs
d: 12/20, 1988 in Szombathely

Lajos Bajka
b: , 1900 in Lugos
d: , 1941 in Lugos

Maria Bajka
b: , 1902 in Lugos
d: , 1982 in Jaszbereny

Geza Tarjan
b: , 1900 in Lugos
d: , 1968 in Jaszbereny

Zsuzsa Bajka
b: 01/14, 1932 in Pecs

Endre Zsigmond Dr
b: 10/18, 1928 in Pecs
d: 09/20, 1996 in Szombathely

Peter Bajka
b: 04/30, 1934 in Pecs
d: 07/17, 2012 in Auburn

Agnes Csajka
b: 05/05, 1936 in Budapest

Agnes Zsigmond
b: 03/01, 1953 in Pecs

Rafaello Crivelli
b: 10/03, 1946 in Milan

Zsuzsanna Zsigmond
b: 05/02, 1954 in Pecs

Imre Sudar Dr
b: 01/30, 1956 in Papa

Erika Bajka
b: 10/25, 1961 in Ottawa

Bryan Martel
b: 03/21, 1961 in Palo Alto

Andrew Bajka
b: 06/22, 1960 in Ottawa

Laura Crivelli
b: 04/13, 1985 in Milan

Chiara Crivelli
b: 11/13, 1987 in Milan

Balazs Sudar
b: 09/20, 1979 in Pecs

Bea Baksa
b: 06/04, 1982 in Szekelykeresztur

Andras Sudar
b: 01/10, 1982 in Pecs

Irisz Zaciera
b: 04/28, 1983 in Budapest

Anna Sudar
b: 09/25, 1984 in Szombathely

Arpad Novak
b: 06/16, 1984 in Szombathely

Calan Martel
b: 09/14, 1999 in Palo Alto

Karina Martel
b: 02/20, 2002 in Sacramento

Melissa Bajka
b: 06/14, 1993 in Palo Alto

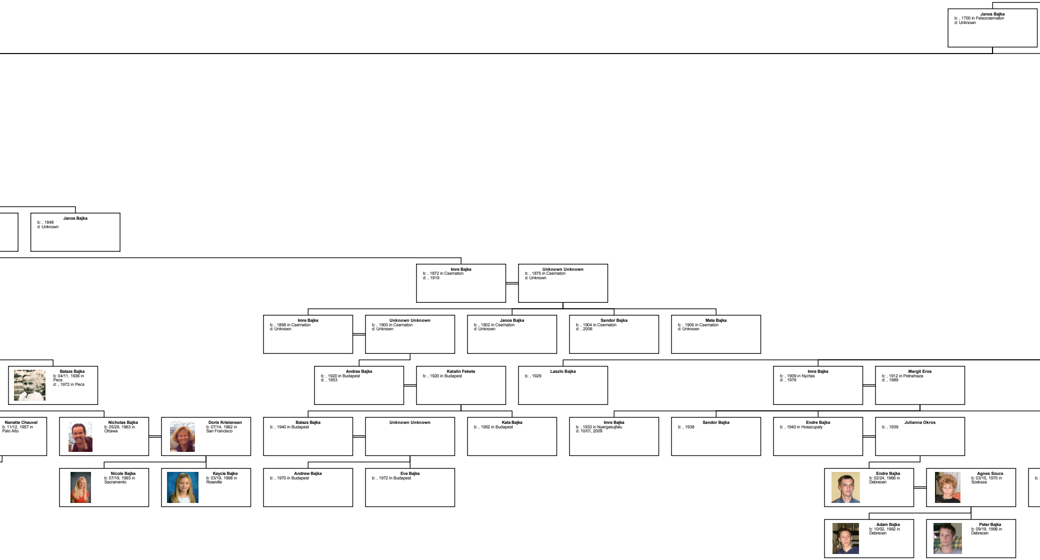

Janos Bajka
b: , 1700 in Felsocsernaton
d: Unknown

Janos Bajka
b: , 1848
d: Unknown

Imre Bajka
b: , 1872 in Csernaton
d: , 1919

Unknown Unknown
b: , 1875 in Csernaton
d: Unknown

Imre Bajka
b: , 1898 in Csernaton
d: Unknown

Unknown Unknown
b: , 1900 in Csernaton
d: Unknown

Janos Bajka
b: , 1902 in Csernaton
d: Unknown

Sandor Bajka
b: , 1904 in Csernaton
d: , 2006

Mate Bajka
b: , 1906 in Csernaton
d: Unknown

Balazs Bajka
b: 04/11, 1936 in Pecs
d: , 1972 in Pecs

Andras Bajka
b: , 1920 in Budapest
d: , 1953

Katalin Fekete
b: , 1920 in Budapest

Laszlo Bajka
b: , 1929

Imre Bajka
b: , 1909 in Nyirtas
d: , 1976

Margit Eros
b: , 1912 in Petnehaza
d: , 1989

Nanette Chauvel
b: 11/12, 1957 in Palo Alto

Nicholas Bajka
b: 05/29, 1963 in Ottawa

Doris Kristensen
b: 07/14, 1962 in San Francisco

Balazs Bajka
b: , 1940 in Budapest

Unknown Unknown

Kata Bajka
b: , 1952 in Budapest

Imre Bajka
b: , 1933 in Nyergesujfalu
d: 10/01, 2009

Sandor Bajka
b: , 1938

Endre Bajka
b: , 1940 in Hosszupaly

Julianna Okros
b: , 1939

Nicole Bajka
b: 07/19, 1993 in Sacramento

Kaycie Bajka
b: 03/19, 1998 in Roseville

Andrew Bajka
b: , 1970 in Budapest

Eve Bajka
b: , 1972 in Budapest

Endre Bajka
b: 02/24, 1966 in Debrecen

Agnes Szucs
b: 03/15, 1970 in Szeksza

b:

Adam Bajka
b: 10/02, 1992 in Debrecen

Peter Bajka
b: 09/19, 1996 in Debrecen

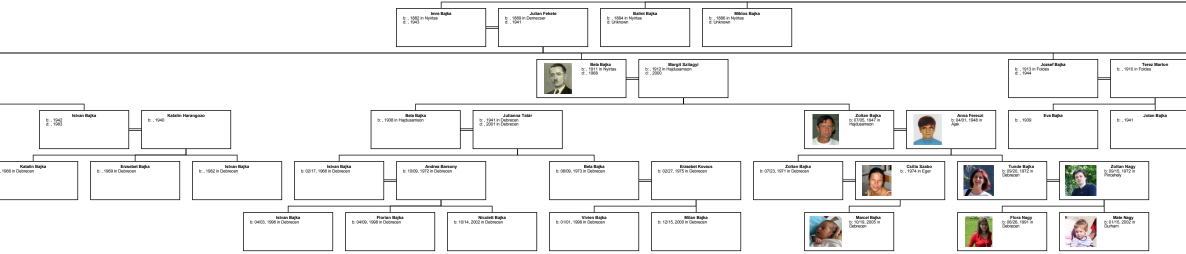

Imre Bajka
b: , 1882 in Nyirtas
d: , 1943

Julian Fekete
b: , 1889 in Demecser
d: , 1941

Balint Bajka
b: , 1884 in Nyirtas
d: Unknown

Miklos Bajka
b: , 1886 in Nyirtas
d: Unknown

Bela Bajka
b: , 1911 in Nyirtas
d: , 1968

Margit Szilagyi
b: , 1912 in Hajdusamson
d: , 2000

Jozsef Bajka
b: , 1913 in Foldes
d: , 1944

Terez Marton
b: , 1910 in Foldes

Istvan Bajka
b: , 1942
d: , 1983

Katalin Harangozo
b: , 1940

Bela Bajka
b: , 1938 in Hajdusamson

Julianna Tatár
b: , 1941 in Debrecen
d: , 2001 in Debrecen

Zoltan Bajka
b: 07/05, 1947 in Hajdusamson

Anna Fereczi
b: 04/01, 1948 in Ajak

Eva Bajka
b: , 1939

Jolan Bajka
b: , 1941

Katalin Bajka
, 1966 in Debrecen

Erzsebet Bajka
b: , 1969 in Debrecen

Istvan Bajka
b: , 1982 in Debrecen

Istvan Bajka
b: 02/17, 1966 in Debrecen

Andrea Barsony
b: 10/09, 1972 in Debrecen

Bela Bajka
b: 06/09, 1973 in Debrecen

Erzsebet Kovacs
b: 02/27, 1975 in Debrecen

Zoltan Bajka
b: 07/23, 1971 in Debrecen

Csilla Szabo
b: , 1974 in Eger

Tunde Bajka
b: 09/20, 1972 in Debrecen

Zoltan Nagy
b: 09/15, 1972 in Pincehely

Istvan Bajka
b: 04/03, 1996 in Debrecen

Florian Bajka
b: 04/09, 1998 in Debrecen

Nicolett Bajka
b: 10/14, 2002 in Debrecen

Vivien Bajka
b: 01/01, 1998 in Debrecen

Milan Bajka
b: 12/15, 2000 in Debrecen

Marcel Bajka
b: 10/19, 2005 in Debrecen

Flora Nagy
b: 06/26, 1991 in Debrecen

Mate Nagy
b: 01/15, 2002 in Durham

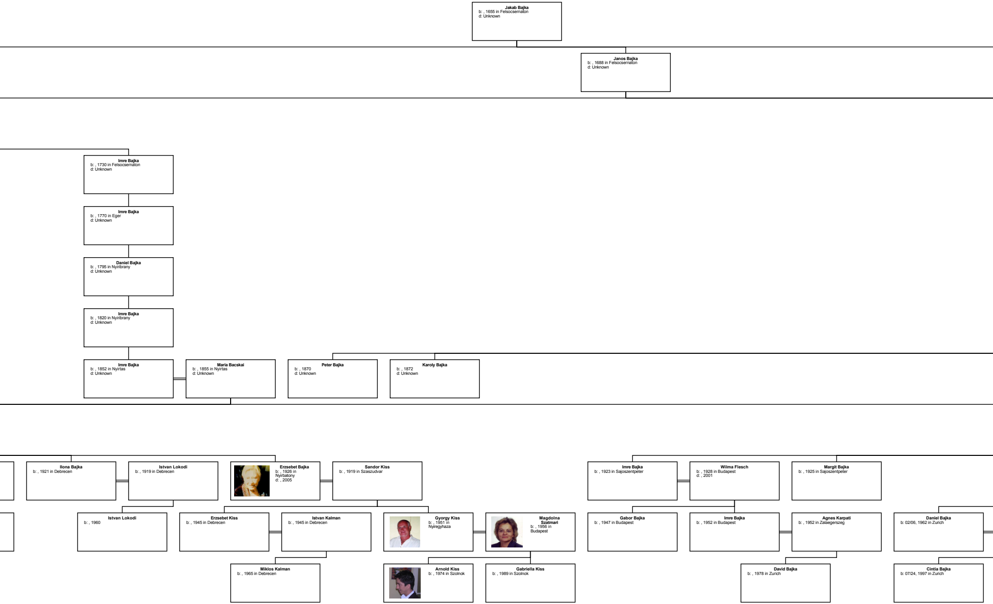
Jakab Bajka
b: , 1655 in Felsocsernaton
d: Unknown
Janos Bajka
b: , 1688 in Felsocsernaton
d: Unknown
Imre Bajka
b: , 1730 in Felsocsernaton
d: Unknown
Imre Bajka
b: , 1770 in Eger
d: Unknown
Daniel Bajka
b: , 1795 in Nyiribrany
d: Unknown
Imre Bajka
b: , 1820 in Nyiribrany
d: Unknown
Imre Bajka
b: , 1852 in Nyirtas
d: Unknown
Maria Bacskai
b: , 1855 in Nyirtas
d: Unknown
Peter Bajka
b: , 1870
d: Unknown
Karoly Bajka
b: , 1872
d: Unknown
Ilona Bajka
b: , 1921 in Debrecen
Istvan Lokodi
b: , 1919 in Debrecen
Erzsebet Bajka
b: , 1926 in Nyirbatony
d: , 2005
Sandor Kiss
b: , 1919 in Szaszudvar
Imre Bajka
b: , 1923 in Sajoszentpeter
Wilma Flesch
b: , 1928 in Budapest
d: , 2001
Margit Bajka
b: , 1925 in Sajoszentpeter
Istvan Lokodi
b: , 1960
Erzsebet Kiss
b: , 1945 in Debrecen
Istvan Kalman
b: , 1945 in Debrecen
Gyorgy Kiss
b: , 1951 in Nyiregyhaza
Magdolna Szatmari
b: , 1956 in Budapest
Gabor Bajka
b: , 1947 in Budapest
Imre Bajka
b: , 1952 in Budapest
Agnes Karpati
b: , 1952 in Zalaegerszeg
Daniel Bajka
b: 02/06, 1962 in Zurich
Miklos Kalman
b: , 1965 in Debrecen
Arnold Kiss
b: , 1974 in Szolnok
Gabriella Kiss
b: , 1989 in Szolnok
David Bajka
b: , 1978 in Zurich
Cintia Bajka
b: 07/24, 1997 in Zurich

Descendant Chart for
Jakab Bajka

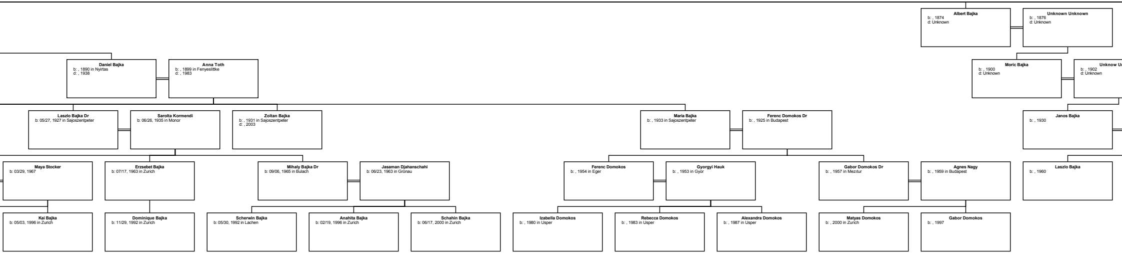
Albert Bajka
b: , 1874
d: Unknown
Unknown Unknown
b: , 1876
d: Unknown
Daniel Bajka
b: , 1890 in Nyirtas
d: , 1938
Anna Toth
b: , 1899 in Fenyeslittke
d: , 1983
Moric Bajka
b: , 1900
d: Unknown
Unknow Un
b: , 1902
d: Unknown
Laszlo Bajka Dr
b: 05/27, 1927 in Sajoszentpeter
Sarolta Kormendi
b: 06/26, 1935 in Monor
Zoltan Bajka
b: , 1931 in Sajoszentpeter
d: , 2003
Maria Bajka
b: , 1933 in Sajoszentpeter
Ferenc Domokos Dr
b: , 1925 in Budapest
Janos Bajka
b: , 1930
Maya Stocker
b: 03/29, 1967
Erzsebet Bajka
b: 07/17, 1963 in Zurich
Mihaly Bajka Dr
b: 09/06, 1965 in Bulach
Jasaman Djahanschahi
b: 06/23, 1963 in Gronau
Ferenc Domokos
b: , 1954 in Eger
Gyorgyi Hauk
b: , 1953 in Gyor
Gabor Domokos Dr
b: , 1957 in Mezıtur
Agnes Nagy
b: , 1959 in Budapest
Laszlo Bajka
b: , 1960
Kai Bajka
b: 05/03, 1996 in Zurich
Dominique Bajka
b: 11/29, 1992 in Zurich
Scherwin Bajka
b: 05/30, 1992 in Lachen
Anahita Bajka
b: 02/19, 1996 in Zurich
Schahin Bajka
b: 06/17, 2000 in Zurich
Izabella Domokos
b: , 1980 in Usper
Rebecca Domokos
b: , 1983 in Usper
Alexandra Domokos
b: , 1987 in Usper
Matyas Domokos
b: , 2000 in Zurich
Gabor Domokos
b: , 1997

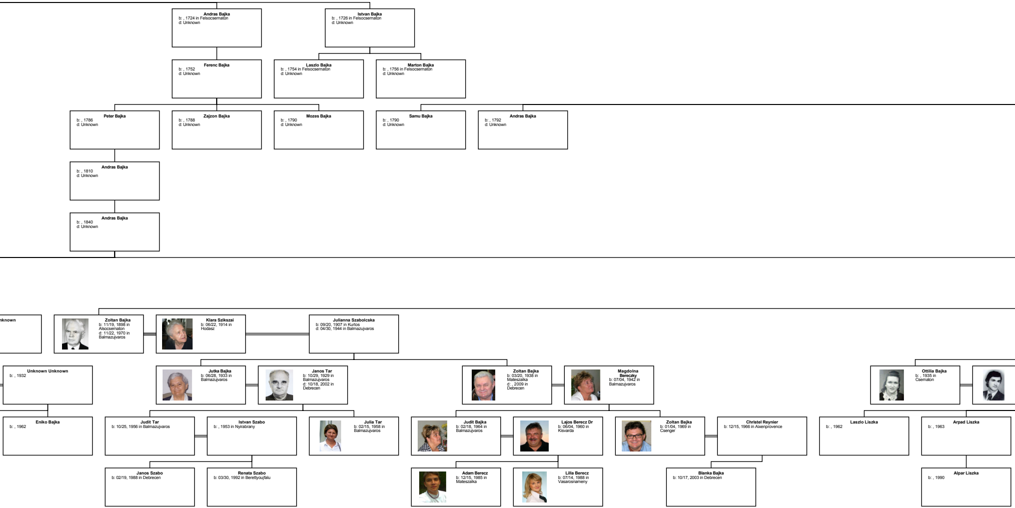
Andras Bajka
b: , 1724 in Felsocsernaton
d: Unknown
Istvan Bajka
b: , 1726 in Felsocsernaton
d: Unknown
Ferenc Bajka
b: , 1752
d: Unknown
Laszlo Bajka
b: , 1754 in Felsocsernaton
d: Unknown
Marton Bajka
b: , 1756 in Felsocsernaton
d: Unknown
Peter Bajka
b: , 1786
d: Unknown
Zajzon Bajka
b: , 1788
d: Unknown
Mozes Bajka
b: , 1790
d: Unknown
Samu Bajka
b: , 1790
d: Unknown
Andras Bajka
b: , 1792
d: Unknown
Andras Bajka
b: , 1810
d: Unknown
Andras Bajka
b: , 1840
d: Unknown
nknown
Zoltan Bajka
b: 11/19, 1898 in Alsocsernaton
d: 11/22, 1970 in Balmazujvaros
Klara Szikszai
b: 06/22, 1914 in Hodasz
Julianna Szabolcska
b: 09/20, 1907 in Kurtos
d: 04/30, 1944 in Balmazujvaros
Unknown Unknown
b: , 1932
Jutka Bajka
b: 06/28, 1933 in Balmazujvaros
Janos Tar
b: 10/29, 1929 in Balmazujvaros
d: 10/18, 2002 in Debrecen
Zoltan Bajka
b: 03/20, 1938 in Mateszalka
d: , 2009 in Debrecen
Magdolna Bereczky
b: 07/04, 1942 in Balmazujvaros
Ottilia Bajka
b: , 1935 in Csernaton
Eniko Bajka
b: , 1962
Judit Tar
b: 10/25, 1956 in Balmazujvaros
Istvan Szabo
b: , 1953 in Nyirabrany
Julia Tar
b: 02/15, 1958 in Balmazujvaros
Judit Bajka
b: 02/18, 1964 in Balmazujvaros
Lajos Berecz Dr
b: 06/04, 1960 in Kisvarda
Zoltan Bajka
b: 01/04, 1969 in Csenger
Christel Reynier
b: 12/15, 1966 in Aixenprovence
Laszlo Liszka
b: , 1962
Arpad Liszka
b: , 1963
Janos Szabo
b: 02/19, 1988 in Debrecen
Renata Szabo
b: 03/30, 1992 in Berettyoujfalu
Adam Berecz
b: 12/15, 1985 in Mateszalka
Lilla Berecz
b: 07/14, 1988 in Vasarosnameny
Blanka Bajka
b: 10/17, 2003 in Debrecen
Alpar Liszka
b: , 1990

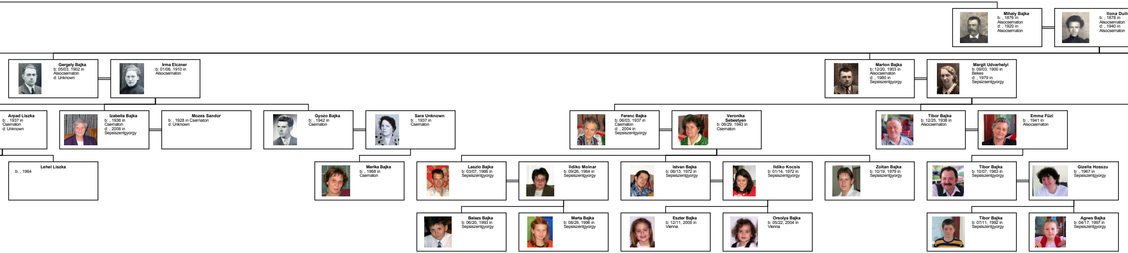

Mihaly Bajka
b: , 1876 in
Alsocsernaton
d: , 1920 in
Alsocsernaton

Ilona Dull
b: , 1878 in
Alsocsernaton
d: , 1940 in
Alsocsernaton

Gergely Bajka
b: 05/03, 1902 in
Alsocsernaton
d: Unknown

Irma Elczner
b: 01/06, 1910 in
Alsocsernaton

Marton Bajka
b: 12/20, 1903 in
Alsocsernaton
d: , 1980 in
Sepsiszentgyorgy

Margit Udvarhelyi
b: 09/03, 1900 in
Bekes
d: , 1979 in
Sepsizsentgyorgy

Arpad Liszka
b: , 1937 in
Csernaton
d: Unknown

Izabella Bajka
b: , 1936 in
Csernaton
d: , 2008 in
Sepsiszentgyorgy

Mozes Sandor
b: , 1928 in Csernaton
d: Unknown

Gyozo Bajka
b: , 1942 in
Csernaton

Sara Unknown
b: , 1937 in
Csernaton

Ferenc Bajka
b: 06/03, 1937 in
Csernaton
d: , 2004 in
Sepsiszentgyorgy

Veronika Sebestyen
b: 06/29, 1943 in
Csernaton

Tibor Bajka
b: 12/25, 1938 in
Alsocsernaton

Emma Füzi
b: , 1941 in
Alsocsernaton

Lehel Liszka
b: , 1964

Marika Bajka
b: , 1968 in
Csernaton

Laszlo Bajka
b: 03/07, 1966 in
Sepsiszentgyorgy

Ildiko Molnar
b: 09/26, 1964 in
Sepsiszentgyorgy

Istvan Bajka
b: 06/13, 1972 in
Sepsiszentgyorgy

Ildiko Kocsis
b: 01/14, 1972 in
Sepsiszentgyorgy

Zoltan Bajka
b: 10/19, 1979 in
Sepsiszentgyorgy

Tibor Bajka
b: 10/07, 1963 in
Sepsiszentgyorgy

Gizella Hosszu
b: , 1967 in
Sepsiszentgyorgy

Balazs Bajka
b: 06/20, 1993 in
Sepsiszentgyorgy

Marta Bajka
b: 08/29, 1996 in
Sepsiszentgyorgy

Eszter Bajka
b: 12/11, 2000 in
Vienna

Orsolya Bajka
b: 05/22, 2004 in
Vienna

Tibor Bajka
b: 07/11, 1992 in
Sepsiszentgyorgy

Agnes Bajka
b: 04/17, 1997 in
Sepsiszentgyorgy

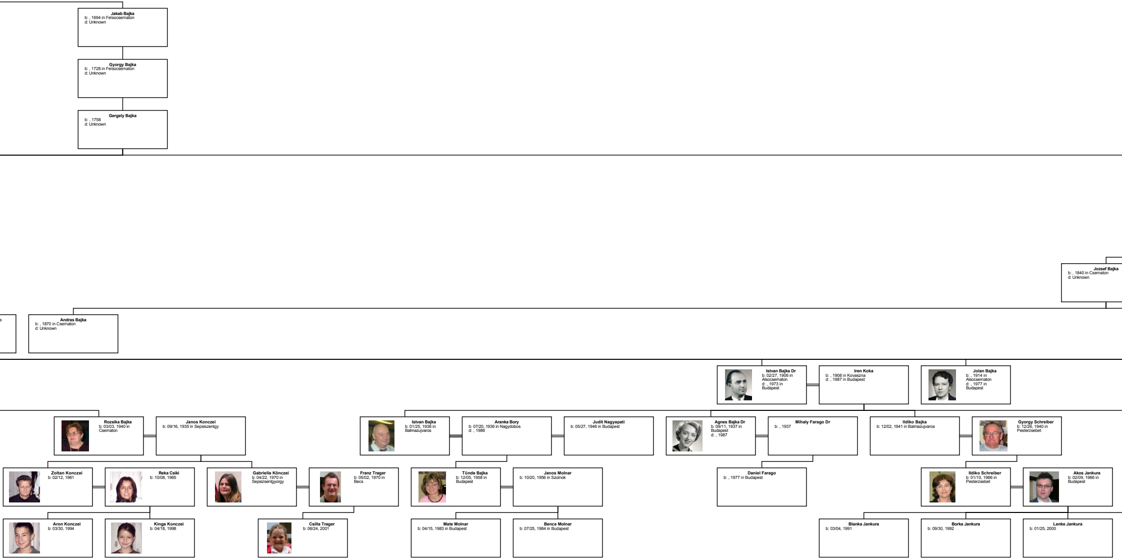
Jakab Bajka
b: , 1694 in Felsocsernaton
d: Unknown
Gyorgy Bajka
b: , 1728 in Felsocsernaton
d: Unknown
Gergely Bajka
b: , 1758
d: Unknown
Jozsef Bajka
b: , 1840 in Csernaton
d: Unknown
Andras Bajka
b: , 1870 in Csernaton
d: Unknown
Istvan Bajka Dr
b: 02/27, 1906 in Alsocsernaton
d: , 1973 in Budapest
Iren Koka
b: , 1908 in Kovaszna
d: , 1987 in Budapest
Jolan Bajka
b: , 1914 in Alsocsernaton
d: , 1977 in Budapest
Rozsika Bajka
b: 03/03, 1940 in Csernaton
Janos Konczei
b: 09/16, 1935 in Sepsiszentgy
Istvan Bajka
b: 01/25, 1936 in Balmazujvaros
Aranka Bory
b: 07/20, 1936 in Nagydobos
d: , 1986
Judit Nagyapati
b: 05/27, 1946 in Budapest
Agnes Bajka Dr
b: 09/11, 1937 in Budapest
d: , 1987
Mihaly Farago Dr
b: , 1937
Ildiko Bajka
b: 12/02, 1941 in Balmazujvaros
Gyorgy Schreiber
b: 12/26, 1940 in Pesterzsebet
Zoltan Konczei
b: 02/12, 1961
Reka Csiki
b: 10/08, 1965
Gabriella Könczei
b: 04/22, 1970 in Sepsizsentgyorgy
Franz Trager
b: 05/02, 1970 in Becs
Tünde Bajka
b: 12/05, 1958 in Budapest
Janos Molnar
b: 10/20, 1956 in Szolnok
Daniel Farago
b: , 1977 in Budapest
Ildiko Schreiber
b: 01/10, 1966 in Pesterzsebet
Akos Jankura
b: 02/09, 1966 in Budapest
Aron Konczei
b: 03/30, 1994
Kinga Konczei
b: 04/18, 1998
Csilla Trager
b: 06/24, 2001
Mate Molnar
b: 04/15, 1983 in Budapest
Bence Molnar
b: 07/25, 1984 in Budapest
Blanka Jankura
b: 03/04, 1991
Borka Jankura
b: 09/30, 1992
Lenke Jankura
b: 01/25, 2000

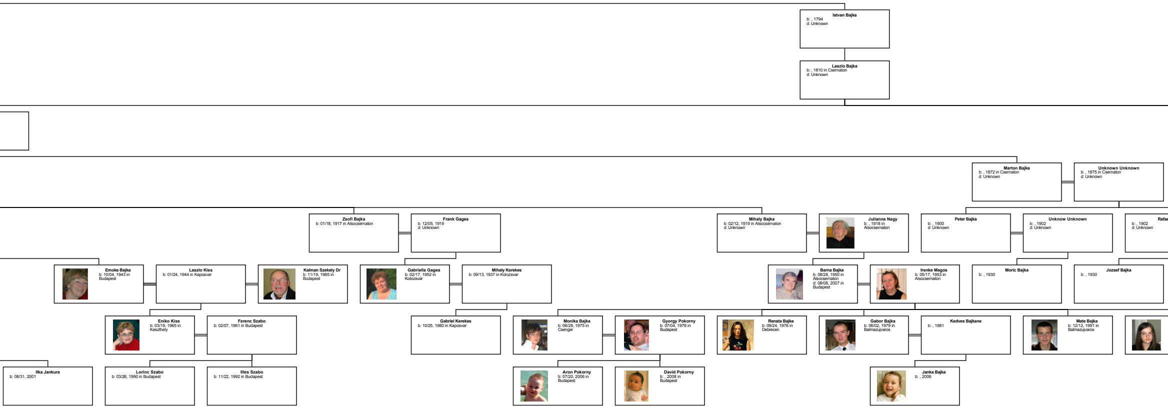
Istvan Bajka
b: , 1794
d: Unknown
Laszlo Bajka
b: , 1810 in Csernaton
d: Unknown
Marton Bajka
b: , 1872 in Csernaton
d: Unknown
Unknown Unknown
b: , 1875 in Csernaton
d: Unknown
Zsofi Bajka
b: 01/18, 1917 in Alsocsernaton
Frank Gagea
b: 12/05, 1919
d: Unknown
Mihaly Bajka
b: 02/12, 1919 in Alsocsernaton
d: Unknown
Julianna Nagy
b: , 1918 in Alsocsernaton
Peter Bajka
b: , 1900
d: Unknown
Unknow Unknown
b: , 1902
d: Unknown
Rafae
b: , 1902
d: Unknown
Emoke Bajka
b: 10/04, 1943 in Budapest
Laszlo Kiss
b: 01/24, 1944 in Kaposvar
Kalman Szekely Dr
b: 11/19, 1965 in Budapest
Gabriella Gagea
b: 02/17, 1952 in Kolozsvar
Mihaly Kerekes
b: 09/13, 1937 in Kolozsvar
Barna Bajka
b: 08/28, 1950 in Alsocsernaton
d: 08/08, 2007 in Budapest
Irenke Magos
b: 05/17, 1953 in Alsocsernaton
Moric Bajka
b: , 1930
Jozsef Bajka
b: , 1930
Eniko Kiss
b: 03/19, 1965 in Keszthely
Ferenc Szabo
b: 02/07, 1961 in Budapest
Gabriel Kerekes
b: 10/25, 1980 in Kaposvar
Monika Bajka
b: 06/28, 1975 in Csenger
Gyorgy Pokorny
b: 07/04, 1976 in Budapest
Renata Bajka
b: 09/24, 1976 in Debrecen
Gabor Bajka
b: 06/02, 1979 in Balmazujvaros
Kedves Bajkane
b: , 1981
Mate Bajka
b: 12/12, 1991 in Balmazujvaros
Ilka Jankura
b: 08/31, 2001
Lorinc Szabo
b: 03/26, 1990 in Budapest
Illes Szabo
b: 11/22, 1992 in Budapest
Aron Pokorny
b: 07/20, 2006 in Budapest
David Pokorny
b: , 2008 in Budapest
Janka Bajka
b: , 2006

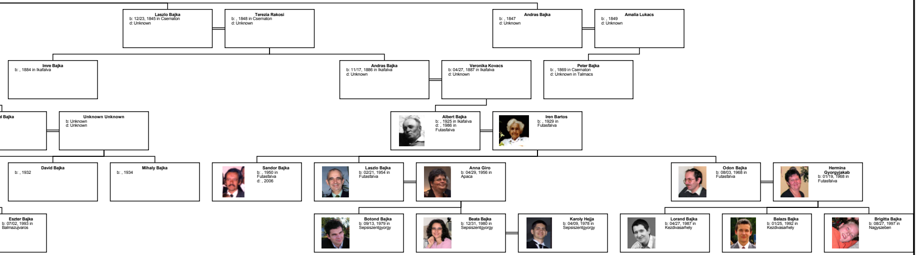

Laszlo Bajka
b: 12/23, 1845 in Csernaton
d: Unknown

Terezia Rakosi
b: , 1848 in Csernaton
d: Unknown

Andras Bajka
b: , 1847
d: Unknown

Amalia Lukacs
b: , 1849
d: Unknown

Imre Bajka
b: , 1884 in Ikafalva

Andras Bajka
b: 11/17, 1886 in Ikafalva
d: Unknown

Veronika Kovacs
b: 04/27, 1887 in Ikafalva
d: Unknown

Peter Bajka
b: , 1869 in Csernaton
d: Unknown in Talmacs

el Bajka

Unknown Unknown
b: Unknown
d: Unknown

Albert Bajka
b: , 1925 in Ikafalva
d: , 1986 in
Futasfalva

Iren Bartos
b: , 1929 in
Futasfalva

David Bajka
b: , 1932

Mihaly Bajka
b: , 1934

Sandor Bajka
b: , 1950 in
Futasfalva
d: , 2006

Laszlo Bajka
b: 02/21, 1954 in
Futasfalva

Anna Giro
b: 04/29, 1956 in
Apaca

Odon Bajka
b: 08/03, 1968 in
Futasfalva

Hermina Gyorgyjakab
b: 01/19, 1968 in
Futasfalva

Eszter Bajka
b: 07/02, 1993 in
Balmazujvaros

Botond Bajka
b: 09/13, 1979 in
Sepsiszentgyorgy

Beata Bajka
b: 12/31, 1980 in
Sepsiszentgyorgy

Karoly Hejja
b: 04/09, 1978 in
Sepsiszentgyorgy

Lorand Bajka
b: 04/27, 1987 in
Kezdivasarhely

Balazs Bajka
b: 01/25, 1992 in
Kezdivasarhely

Brigitta Bajka
b: 08/27, 1997 in
Nagyszeben